

This is a pre-liminary draft that is subjected to further amendment

## Body Contouring Update

Dr Sky Wong Tin Hau  
Hong Kong SAR

Member of the Hong Kong College of Esthetic Medicine  
Member of the Hong Kong Society of Laser Medicine  
Member of the International Society of Laser Medicine

1

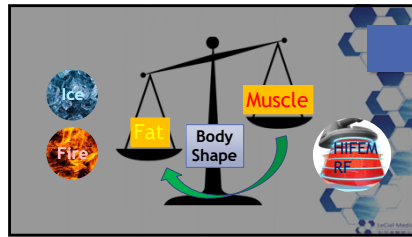

4

### The impact of obesity and imperfect body shape

- Self-confidence
- Impaired performance
- Loss of opportunity
  - beautiful people are 10.5% higher in salaries!
  - "as more sociable, dominant, sexually warm, mentally healthy, intelligent, and socially skilled" than unattractive fat people.

7

### Disclaimer

- The author has no benefit in association with any commercial brands and products
- The contents in this presentation is based on basic science and clinical experience which is not limited to a specific commercial brand or product
- This presentation is intended for professional exchange and sharing of knowledge, the author welcomes any input of new updates and points of views

2

### Fat is important

- A main storage of energy
- Protect organs and important structures
- Provide supports for facial contours and maintain skin smoothness and expression of fertility and attractiveness
- Insulation
- As hormonal regulator
- Improves storage and increase bioavailability of Vitamins D, E, K, A

5

### Muscle is important

- Muscle is the only effective fat burner in your body
- Muscle mass determines metabolism
  - SARC
  - Glucose tolerance!
  - Catecholamine and muscle induced lipolysis!
- Diet control must be combined with muscle training
  - Dietary reduction, intermittent fasting, ketogenic diet
  - (muscle preferentially burn protein (muscle) first before Fat)
- Muscle defines the main contour!!
- Supra-Maximal Contraction SMC for Maximum effective recruitment of muscle to be trained

8

### Slimming and sculpturing industry

- The total U.S. weight loss market grew at an estimated 4.1% in 2018, from \$69.8 billion to \$72.7 billion
- 18% increase in revenues for commercial chain in 2018, to \$3.74 billion
- For Australia, The market size measured by revenue, of the Weight Loss Services industry is \$457.8m in 2021
- The European weight management markets is projected to witness a CAGR of 4.01% during the forecast period, 2020-2025

3

### Fat is also problematic

- Health:
  - Excessiveness will impair metabolism
    - Metabolic X syndrome
    - HT / hyper-cholesterolemia / DM
  - Cause damage to organs and body parts: fatty liver, overloading pancreas, overloading the joints
  - Heat intolerance, Intertrigo
- Beauty concern:
  - Distortion of body and facial contours

6

### Reshape your body!!

- Reduce regional fat: Ice and Fire
- Train up your muscle: HIFEM and RF

9

### Interesting Findings for regional removal of fat

- Breast enlargement was observed in 34% of the subjects after lipo-reduction either in the form of a larger bra cup size or a subjective feeling of increased fullness<sup>1</sup>.
- Due to adipocyte-number hypothesis<sup>2</sup>
- Altered androgen to estrogen ratio after liposuction/lipo-reduction may be responsible for this change<sup>3</sup>
- Fat deposition redistribution



10



### ICE method

Cryodipolysis

13

### 360° Power cooling -10°C 70 mins Procedure

- Homogeneous and efficient cooling to all treatment areas.
- Having optimized design and internal shape ensure perfect contact with treatment area.
- Reliable and adjustable vacuum suction.
- The perfect balance of safety and efficacy.
- Low risk of necrosis.
- High efficacy of fat reduction.

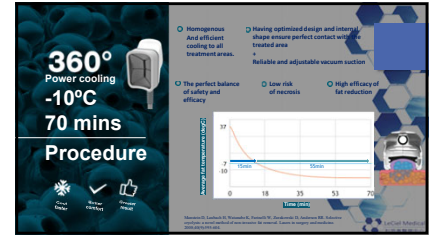

16

### Cellulite



- GRADE 0: No cellulite is apparent.
- GRADE 1: Cellulite is apparent when pressure is applied.
- GRADE 2: Cellulite is apparent when standing. When lying down, cellulite is not apparent.
- GRADE 3: Cellulite is apparent when standing. When lying down, cellulite is apparent.

11

### FAT CRYSTALLIZATION (-7°C)

- When exposed to cold, the triglyceride molecules in the adipocytes form a crystalline structure.
- The crystalline structure is more rigid and less flexible than the liquid state.
- The rigid structure causes the adipocytes to shrink and die.
- The dead adipocytes are then naturally eliminated by the body.

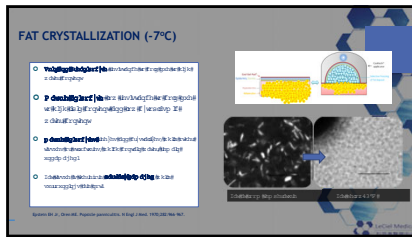

14

### Hand Piece Fitness



17

### Agenda

- Ice-Fire & HIFEM+RF approach
- Know the elements for successful treatment
- How to monitor your clients for their progress



12

### Hand piece efficiency



15

### Tailor made

- 旗袍 QI-Pao
- Every part of your body has its unique curvature
- 30+ body part measures



18

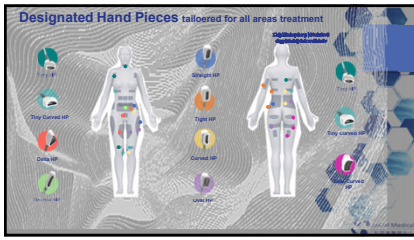

19



22

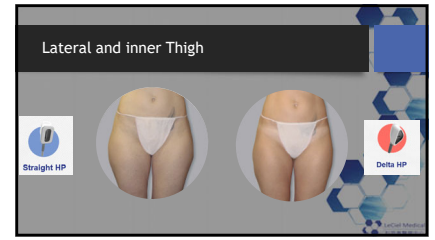

25

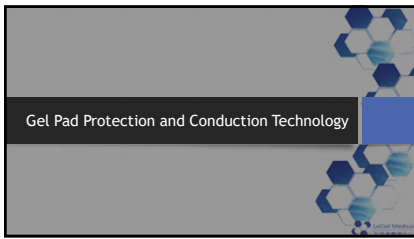

20

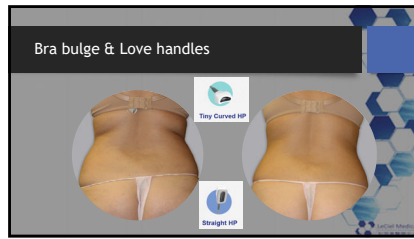

23

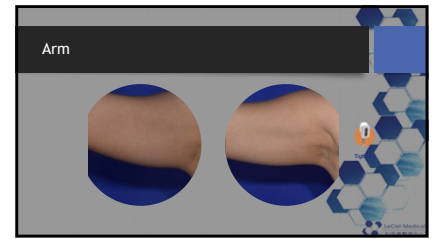

26

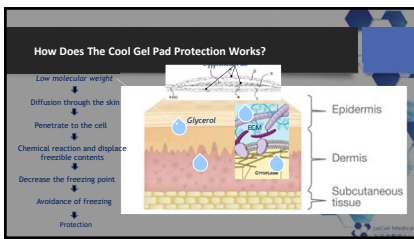

21



24

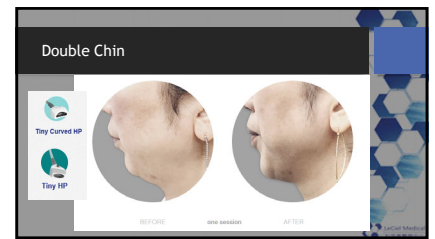

27



28

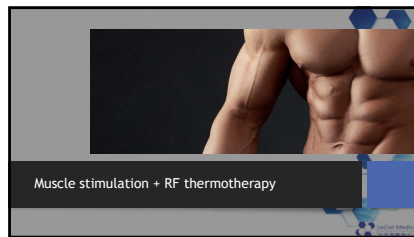

31



34



29

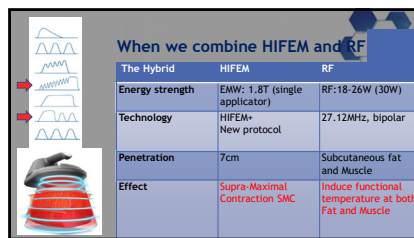

32

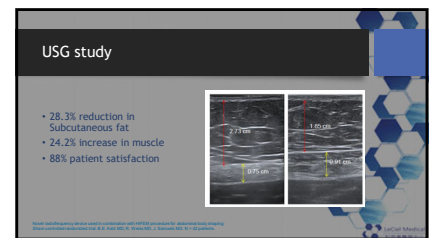

35

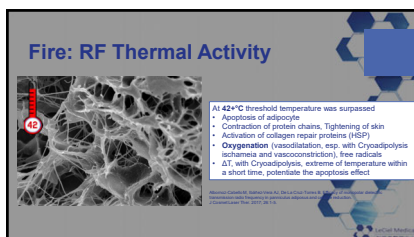

30

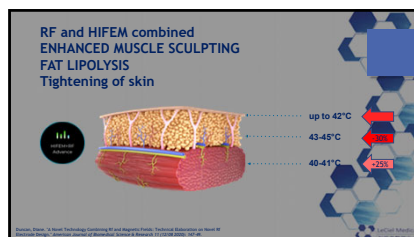

33

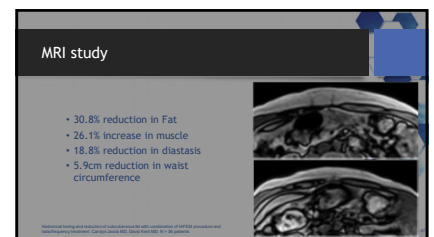

36

